Portable Wireless Speaker with Handle

This portable wireless speaker has a compact, spherical design with a speaker grille. It supports wireless connectivity via Bluetooth and has a handle for portability.

ADDITIONAL IMAGES

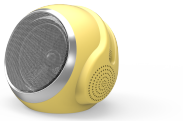

Product Overview

Versatile Audio Performance

This portable wireless speaker combines powerful sound with a highly mobile design, featuring a convenient handle for easy transport. Built for flexibility, it supports a wide range of connectivity options including Bluetooth, USB, TF card, and AUX input. The unit is designed for both indoor and outdoor utility, offering reliable 10W output in a compact, durable frame.

Technical Specifications

Battery Capacity

2000 mAh
Battery Capacity

Power Output	10 W
Speaker Unit	5 inch

Features

Supported Functions

- FM Radio
- EQ Adjustment
- Volume Control
- Rechargeable Battery

Connectivity	Bluetooth, USB, TF Card, AUX

Logistics

Packaging Dimensions	20.5 x 16.5 x 19.5 cm