Hydraulic Rotary Actuator

Hydraulic rotary actuators deliver rotational power for various industrial applications. They are used in construction machinery, specialized equipment, and heavy-duty environments.

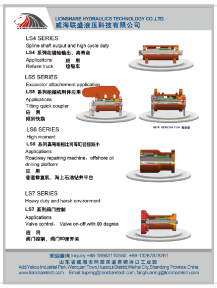

ADDITIONAL IMAGES

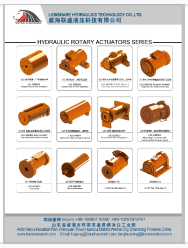

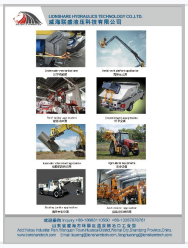

Product Overview

High-Performance Hydraulic Rotary Actuators

These hydraulic rotary actuators are engineered for demanding applications in heavy-duty sectors, including mining, engineering, and agricultural machinery. With a versatile design supporting various configurations such as flange and rail mounting, these units provide precise torque control and reliable performance in harsh environments. Trusted by major industrial players, these actuators are suitable for high-end projects ranging from deep-sea exploration to advanced mechanical arms.

Key Features

Customization & Mounting

- Flange Mounting
- Rail Mounting
- Foot Mounting
- Spline Shaft Output
- Flat Key Shaft Output
- Custom Designs Available

Industries Served	Mining Machinery, Engineering Machinery, Agricultural Machinery, Metallurgical Machinery, Deep-sea Exploration

Technical Series

Series Specifications

Series	Primary Application/Feature
LS1	Compact Duty
LS2	Standard Duty
LS3	Heavy Duty & Harsh Environments
LS4	Spline Shaft Output/High Cycle Duty
LS5	Excavator Attachments
LS6	High Moment Capacity
LS7	Valve Control (90-degree)
LS8	Flat Key Shaft Output

Rooms 05–15, 13A/F South Tower, World Finance Centre, Harbour City, 17 Canton Rd, Tsim Sha Tsui, Kowloon, Hong Kong